Processchema Veiligheidscultuurmeting Integrale Veiligheid
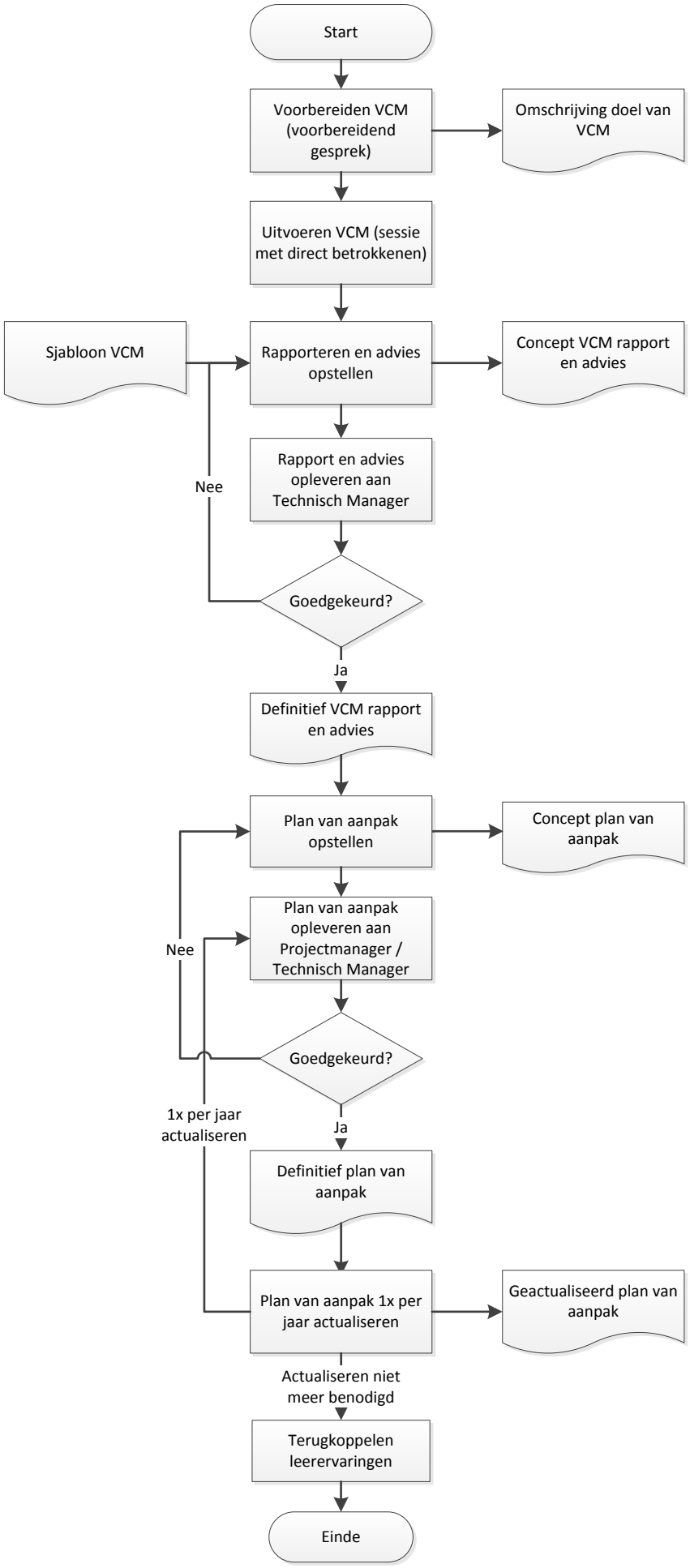
Versie 2.0 d.d. 10 juni 2016